

Reroot Collection

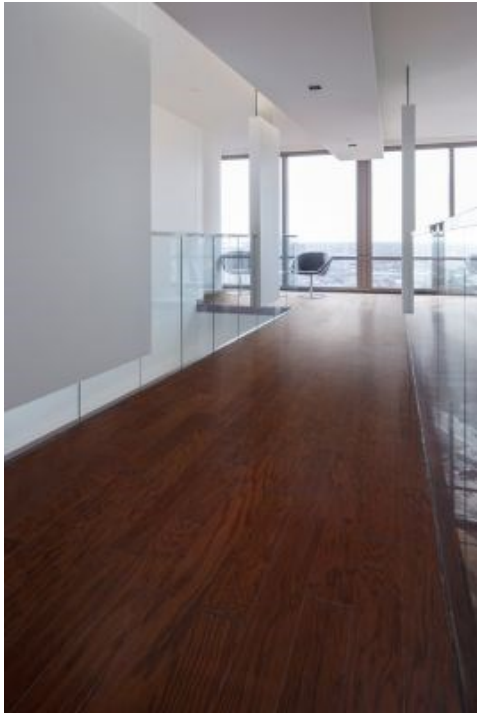

**DESIGN**

---

Product Type:	Commercial Hardwood
Gauge:	1/2" Thickness
Wear Layer:	2.0mm
Finish:	Enhanced Urethane Finish with Aluminum Oxide
Size:	5" W X 9.5" to 48" (Random lengths)
Square Feet Per Carton:	19.7 sf/ctn
Trim and Moldings:	Color coordinating pre-finished trims and moldings: reducer strip, stair nose, baby threshold, t-molding and quarter round
Installation Method:	Glue Down or Nail. Float with Tongue and Groove adhesive over SilentGuard underlayment
Recommended Adhesive:	M908 Pro-Tack Urethane Hardwood Adhesive, M1000 UltraTack 3-in-1 Adhesive for enhanced acoustics and high moisture slabs, GLU1/Eurobond Tongue and Groove adhesive for use when floating
Underlayment:	SilentGuard
Grade Level:	All

**PERFORMANCE**

---

Construction:	Engineered Commercial Hardwood
Flame Spread:	ASTM E648. Class II rating
Smoke Density:	ASTM E662, 450 or less

**SUSTAINABILITY**

---

Certification:	FloorScore® certified
CARB II Compliant:	Yes
Lacey Act Compliant:	Yes

**SERVICE**

---

Warranties:	5 Year Light Commercial
-------------	-------------------------

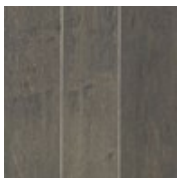

76  
Onyx Maple

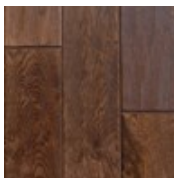

40  
Saddle Oak

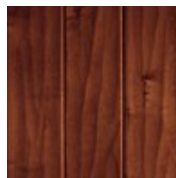

01  
Honey Maple